

REVISION HISTORY				
ECO	REV	DESCRIPTION	APPR	DATE
1	2	PRODUCTION	TOM	07-15-09

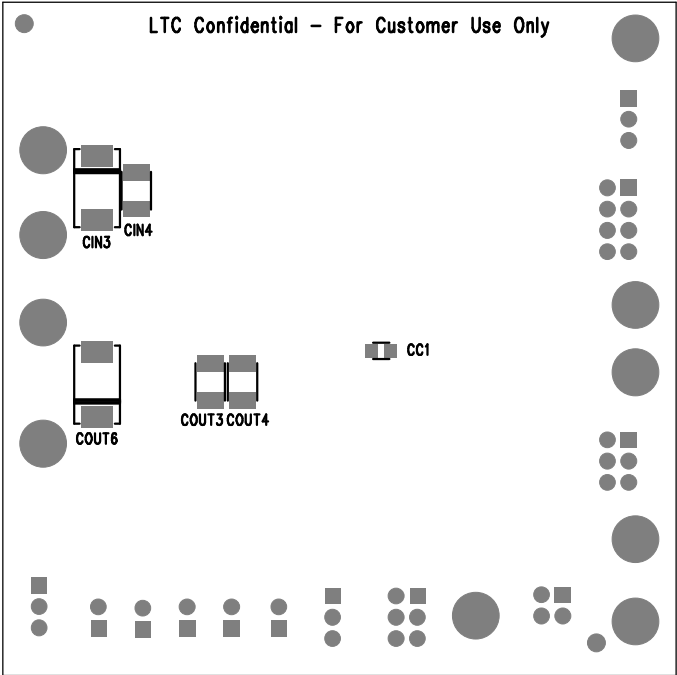

mirror bottom

<div> <div> APPROVALS </div> <table border="1"> <tr> <td></td> <td>INIT</td> <td>DATE</td> </tr> <tr> <td>PCB DES.</td> <td>ANTONINA</td> <td>07-15-09</td> </tr> <tr> <td>ENG.</td> <td>TOM</td> <td>07-15-09</td> </tr> <tr><td> </td><td> </td><td> </td></tr> <tr><td> </td><td> </td><td> </td></tr> <tr><td> </td><td> </td><td> </td></tr> <tr><td> </td><td> </td><td> </td></tr> <tr><td> </td><td> </td><td> </td></tr> </table> </div> <div> <div> <div> 1630 MCCARTHY BLVD MILPITAS, CA 95035 PH: (408)432-1900 LTC CONFIDENTIAL- FOR CUSTOMER USE ONLY </div> </div> <div> <div> TITLE: BOTTOM ASSEMBLY DRAWING 3A MONOLITHIC,SYNCHRONOUS STEP-DOWN REGULATOR </div> <table border="1"> <tr> <td>SIZE A</td> <td>IC NO. LTC3612EUDC DEMO CIRCUIT 1310A</td> <td>REV. 2</td> </tr> </table> </div> </div>				INIT	DATE	PCB DES.	ANTONINA	07-15-09	ENG.	TOM	07-15-09																SIZE A	IC NO. LTC3612EUDC DEMO CIRCUIT 1310A	REV. 2
	INIT	DATE																											
PCB DES.	ANTONINA	07-15-09																											
ENG.	TOM	07-15-09																											
SIZE A	IC NO. LTC3612EUDC DEMO CIRCUIT 1310A	REV. 2																											
SCALE = NONE		FILENAME: DC1310A-1.PCB <div>SHT 2 of 2</div>																											